

Port Nicholson Yacht Club,
CHAMPION REGATTA

ANNIVERSARY DAY,
Tuesday, January 22nd, 1895.

Official Programme,
PRICE SIXPENCE.

Patron.
THE EARL OF GLASGOW, K.C.M.G.

Commodore and Judge.
MR. E. W. MILLS.

Vice Commodore.
MR. GEO. MEE.

Rear-Commodore.
DR. FELL.

Starter, Timekeeper, and Handicapper.
MR. A. G. DIXON.

Measurer.
MR. E. GELL.

Hon. Treasurer.
MR. F. G. McLEAN.

Committee.
MESSRS. A. H. TURNBULL, M. LAING, J. R. GIBBONS.

Secretary.
JAS. B. SPEED.

Brown, Thomson and Co., Printers.

Amateur Photography.

Inspection Invited.

AMATEUR PHOTOGRAPHY.

KEMPTHORNE, PROSSER & CO.'s
New Zealand Drug Company, Ltd.,

*Keep the Largest and Most Varied
Stock of Amateurs' Apparatus and
Appliances in New Zealand.*

Every Requisite may be obtained at our
Warehouses.

All the Latest Novelties arriving monthly
If you want a First-Class CAMERA of the Newest
Construction, call and inspect our stock.

Warehouses: 133 Lambton Quay Wellington
also at Auckland, Christchurch and Dunedin

Latest Novelties now landing.

Kempthorne, Prosser & Co.'s

New Zealand Drug Company, Limited,
LAMBTON QUAY, WELLINGTON.

1 2

GRACE, CLARKE & CO.,

SEWING & KNITTING MACHINE IMPORTERS,

Manners Street, Wellington.

Sole Agents in the North Island for
the Celebrated

WERTHEIM SEWING MACHINES.

*Before purchasing elsewhere, call and inspect the
NEW WERTHEIM TRIPLEX MACHINE.*

*Three Machines in One. Four 1st Awards and
Gold Medal in a Twelve-month.*

READ THE OFFICIAL REPORT OF EXPERTS
at MELBOURNE EXHIBITION—

“We consider the *Appliances* of the *Wertheim* Machines to
be of the *Best Description*, the *Finish* of the Machines
Perfect. Family and *General* work the
Wertheim Machines are *Worthy* of the
First Order of Merit.”

Agents for JONES'S Boot Machines, and
HARRISON & GRISWOLD'S Knitting Machines.
Oils, Needles, and Duplicate Parts of all Kinds of Machines kept
in Stock. REPAIRS A SPECIALTY.

No. 1.—HANDICAP YACHT RACE.

To start at 10.15 a.m.

For any Boat not entering for First or Second Class Yachts. First prize, £10; second, £4. Twice round No. 2 course.

1. Mr. N. Anderson's SIREN, blue
2. Mr. W. Morrah's PET, blue and white
3. Mr. J. Black's JENNIE REID, red and white
4. Mr. R. Roberts's ARIEL, red
5. Mr. J. Follas's MIMA, black

THE WONDERFUL WERTHEIM.

WHY Empire Tea Company's

BLENDED TEAS ARE SUPERIOR:

They are Fragrant. They are Delicious.

They are of Uniform Quality. They Excel in Value.

You can always Depend on them.

The following are our Brands and Prices:

Dragon	3s 0d
Houdah	3s 0d
Kangra Valley	2s 10d
Elephant	2s 8d
Crescent	2s 6d
Buffalo	2s 4d
Empire	2s 2d
Ceylon	(IN LEAD) Red and Gold Label		2s 0d
Mikado	2s 0d

EMPIRE TEA COY.

No. 2.—TEN OR TWELVE OAR CUTTER RACE.

To start at 10.30 a.m.

Open to Naval Artillery, Torpedo Corps, and Men-o'-War. First prize, £5; second, £1. Handicap. Post entries. No. 4 course once.

1. Wellington Navals, No. 1 Cutter (P.O. Rabe), blue and white
2. Wellington Navals, No. 2 Cutter (P.O. Davenport), red
3. Petone Navals, No. 2 Cutter (C.P.O. Smith), dark blue
4. Petone Navals, No. 1 Cutter (P.O. Jenkins), red

Once Used always Recommended.
the "Wertheim."

GEORGE MEE,

CHEMIST TO HIS EXCELLENCY THE GOVERNOR.

177, Lambton Quay, Wellington.

SOLE WHOLESALE & RETAIL AGENT FOR THE

Pall Mall Electric Association.

Dr. SCOTT'S ELECTRIC

CORSETS	BELTS
HAIR BRUSHES	FLESH BRUSHES
TOOTH BRUSHES	CURLERS
INSOLES	GENERATORS
TEETHING NECKLACES	CHEST PROTECTORS

Athletes in training should use Dr. Scott's Electric
Flesh Brush.

Nothing Equal to it.

No. 3.—14ft. OPEN OR HALF-DECKED SAILING BOATS.

To start at 10.45 a.m.

Twice round No. 3 course. First prize, £5 and Messrs. Brown, Thomson and Co's Trophy; second, £1 and Mr. Shackelford's "Hat Box" Trophy. Sailed under Arawa Club Rules.

1. Mr. J. Highett's REWI, red and yellow, .36 rating, 6.19min.
2. Mr. J. Jones's CURRO, blue, .53 rating, 2min.
3. Mr. Geo. Hogg's MAB, blue and white, .45 rating, 3.48min.
4. Mr. G. S. Hill's ORIENTAL, maroon and white, .34 rating, 7.4min.
5. Mr. E. Seager's BELLE, red and white, .64 rating, scratch
6. Mr. C. M. Banks's SPRAY, black and gold, .39 rating, 5.27min.

**The Best Machine Procurable,
"Wertheim."**

THE BEST PRIZE TO GAIN.

Take out a Policy in the
**CITIZINS LIFE ASSURANCE Co.,
Limited,**

**FEATHERSTON & BALLANCE STREETS,
WELLINGTON.**

The most popular Life Assurance Office in Australasia.

Absolute SECURITY, annual BONUSES, easy PAY-
MENTS, prompt PAYMENTS of CLAIMS.

APPLY AGENTS OR—

Wm. W. BAIN,

Resident Secretary.

No. 4.—FIRST-CLASS YACHTS (Champion Race).

To start at 11 a.m.

Five rating and over. First prize, £100 and Commodore's Cup (£10 10s.); second, £20. Twice round No. 1 course.

1. Mr. M. Millar's PASTIME, 8·3 rating, 10·30min., white
2. Mr. Jas. Sinclair's MASCOTTE, 14 rating, scratch, red
3. Mr. R. Logan's WAITANGI, 10 rating, 6·38min, red, white diamond in centre
4. Mr. Geo. Mee's MARITANA, 13 rating, 1·24min., red and blue

**Two Shillings and Sixpence per week,
the "Wertheim."**

**J. F. SUTHERLAND,
CHEMIST BY EXAMINATION,
THORNDON PHARMACY.
209, Lambton Quay, Wellington.**

*Physicians' Prescriptions and Family Recipes
Accurately Prepared at Moderate Prices.*

JUST LANDED—

A Specially-selected Stock of all the Latest and most
Fashionable

Perfumes and Toilet Articles—

Atkinson's Sachets—Java Perfumes and Rouges
Eyebrow Pencils, Assorted colours
Toilet Powders, assorted
Roger & Gallet's Perfumes, assorted, from 6d upward

Also Large Stock of Fancy Toilet Soaps.

Patents and Proprietary Articles always on hand.

209, LAMBTON QUAY, WELLINGTON.

No. 5.—SECOND-CLASS YACHTS (Champion Race)

To start at 11.15 a.m.

Two and a-half rating and under five. First prize, £50 and Messrs. Briscoe, MacNeil and Co's Trophy; second, £10. Twice round No. 2 course.

1. Mr. C. Canning's ATALANTA, 3·2 rating, 6·14min, red
2. Mr. T. G. Osborne's ISCA, 4·6 rating, scratch, blue with white crescent
3. Mr. J. P. Maxwell's WAIWETU, 4·6 rating, scratch, blue star on white ground
4. Mr. A. H. Turnbull's RONA, 4·3 rating, 1·7min, black and white
5. Dr. Fell's MAHINA, 4·5 rating, ·22sec., red, white, and blue
6. Mr. G. F. McLean's MAPU, 4·3 rating, 1·7min., red with white cross

Kept in repair 5 years free of charge.



Government Life Insurance Department.

Policy-holders and those about to insure should note the three essentials of Life Insurance—

SECURITY, LIBERALITY, ECONOMY.

In the Government Office:—

SECURITY is unimpeachable; the payment of every Policy is Guaranteed by the State; and, in addition, the accumulated Insurance Fund, invested in the soundest securities, now amounts to over Two Millions Sterling.

LIBERALITY is unequalled. Policies in arrear are kept alive so long as the charges on the Policy are not in excess of the Surrender Value. Policy-holders are unrestricted as to travel, residence, and occupation. Claims are promptly paid. Premiums are charged for age *nearest* birthday. Policies are unchallengeable on any ground except fraud, or suicide within six months.

ECONOMY is insured by direct Parliamentary supervision. All expenditure outside Payment of Claims, &c., has first to receive the sanction of the Legislature.

FUNDS OVER TWO MILLION POUNDS.

ANNUAL INCOME, OVER £360,000. CASH SURPLUS IN 1893, OVER £190,000.

(LAST DISTRIBUTION.)

J. H. RICHARDSON,

Commissioner.

No. 6.—THIRD-CLASS YACHTS.

To start at 11.30 a.m.

One to two and a-half rating. First prize, £10; second, £3 and D.I.C. Trophy; third, Mr. H. J. Freeman's Trophy. Twice round No. 3 course.

1. Mr. J. Chalmers's DAUNTLESS, 1·5 rating, 7·54min., red, white, and blue
2. Mr. F. W. Carrington's GREYHOUND, 1·8 rating, 2·25min, red and white
3. Mr. J. G. Holdsworth's MAY, 1·3 rating, 5·23min., black and white
4. Mr. J. Petherick's RIPPLE, 1·6 rating, 3·28min., red and white
5. Mr. C. McKeegan's IRIS, 2·4 rating, scratch, red

**Inspect the Knitting Machines,
GRACE, CLARKE & CO.**

R. G. KNIGHT,

SAIL,  FLAG,

Tent & Oilskin Maker.

**Yacht Sails, English or American
CUT.**

All Workmanship Guaranteed.

Gear Supplied.

Rigging Attended to.

**CUSTOM HOUSE QUAY,
and VICTORIA STREET, WELLINGTON.
TELEPHONE 727.**

No. 7.—SHIPS' BOAT RACE (Four Oars).

To start at 11.45 a.m.

Post entries. Entrance fee, 5s. First prize, £3; second, £1. Once round No. 4 course.

1. Forfarshire (Captain Perry), red

2.

3.

4.

GRACE, CLARKE & Co., Agents.

TAYTON & ERSKINE,

RED STAR STORE.

BOTTLERS OF DUNEDIN ALES AND STOUT.

WINE & SPIRIT MERCHANTS,

No. 11, COURTENAY PLACE,

WELLINGTON.

P. REIMER.

TELEPHONE 343.

No. 8.—18ft. OPEN OR HALF-DECKED SAILING BOATS.

To start at 12 noon.

Under Rules of Arawa Club. First prize, £5 and Messrs. G. and T. Young's Trophy; second, £1 and Messrs. Ludwig's Trophy; third, Messrs. Benjamin and Co's Trophy. Twice round No. 3 course.

1. Mr. W. Moore's MYRA, '84 rating, 3·24min., red and white
2. Dr. Mackenzie's PEARL, '85 rating, 3·17min., red
3. Mr. J. Bringin's IONA, '95 rating, 2·12min., blue and white
4. Messrs. Silk and Penty's RITA, 1·26 rating, scratch, blue, white and blue

Sewing & Knitting Machine Importers,
MANNERS STREET, CITY.

FOR NOVELTIES

SUITABLE FOR PRESENTS

Call and inspect a Beautiful Assortment of Dresden China Smelling Bottles with Hall Marked Silver Tops, Perfume Sprays (in new designs), Military and Ivory Backed Hair Brushes, fresh from Paris.

WM. C. FITZGERALD,

Late Surgeon ships "Rakaia," "Orari," and "Waipa,"

CONSULTING CHEMIST,

Evening Post Corner, Willis-street.

Advice and Medicine at all hours for 2s 6d.

FOR NOVELTIES

SUITABLE FOR PRESENTS

No. 9.—SAILING NAVAL CUTTER RACE.

To start at 12.30 p.m.

Open to Naval Artillery, Torpedo Corps, and Men-o'-War. Handicaps to be made out by officers appointed. Post entries. Entrance fee, 5s. First prize, £3 and Messrs. Jones and Ashdown's Trophy (30s.). Twice round No. 3 course.

1. Wellington Navals, No. 2 Cutter (P.O. Rabe), red
2. Wellington Navals, No. 1 Cutter (Seaman Rodgers), blue and white
3. Petone Navals, No. 1 Cutter (P.O. Woods), red
4. Petone Navals, No. 2 Cutter (P.O. Sinclair), blue

Depots: Manners Street, Wellington,

No. 10.—CANOE RACE.

To start at 2 p.m.

Entrance fee, 5s. First prize, Trophy. Twice round No. 3 course.

1. Mr. H. S. Lawlor's DAISY, pink and white
2. Dr. Mackenzie's NAUTILUS, red
3. Mr. E. FitzGerald's GADFLY, pink
4. Mr. E. FitzGerald's SINTRAM, red

**Palmerston North, Auckland, Hawera,
Masterton and Pahiatua.**

Memorandum.

No. 10—CANOE RACE

To start at 2 p.m.

Entrance fee, 5s. First prize, Trophy. Twice round No. 3 course.

1. Mr. H. S. Lawlor's DAISY, pink and white

2. Dr. Mackenzie's NAUTILUS, red

3. Mr. E. FitzGerald's GADRIDY, pink

4. Mr. E. FitzGerald's SINTRAM, red

Palmerston North, Auckland, Hawera.

Masterston and Pahiata.

DIRECTIONS.

In the Programme the Courses are referred to as Nos. 1, 2, 3, and 4

- No. 1 COURSE is—From near the Wharves round a buoy off the Koro Koro, thence to and round a buoy over the wreck of the Willie McLaran, thence to and round a buoy or flag-ship off the Wharf. Yachts to keep on town side of both Soames and Ward Islands. Twice round. This course for a southerly wind. For a northerly wind the first buoy to be rounded will be the Willie McLaran buoy; then the Koro Koro buoy, and the flag-ship or buoy off the Wharf. Twice round. Distance about 26 8-10ths knots.
- No. 2 COURSE is—From the southern end of Queen's Wharf to Halswell Point buoy, which is rounded on the port hand, then to the buoy off Koro Koro, which is to be rounded in a northerly wind on the port hand, and in a southerly on the starboard hand, then back to the buoy off Point Halswell, which is to be rounded on the starboard hand, then to a buoy off the Queen's Wharf, which is to be rounded in northerly on the port hand, and in a southerly wind on the starboard hand, finishing over the starting line.
- No. 3 COURSE is—Round buoy off Point Jerningham and Club buoy off Kaiwarra. Distance about 8 2-10ths knots, twice round.
- No. 4 COURSE is—Round buoy off Point Jerningham and Hinemoa's or Stella's buoy, off Railway Wharf,

(a) For all sailing races, in northerly winds, the buoys used to mark the course are to be kept on the *port side*; and in southerly winds, on the *starboard side* of the yacht or boat when rounding.

(b) In completing once round the course, or more than once as the case may be, and in finishing races, competitors will leave the coal hulk moored off the Queen's Wharf, and which has the Club's burgee flying on it, on the port-hand in northerly winds, and on the starboard hand in southerly winds. But should the hulk be moved, the flag will be placed on the southernmost buoy.

(c) The starter will fire a gun at 9 a.m., on Anniversary Day, and this will indicate to competitors that the Committee considers the weather sufficiently favourable to begin the programme. Should the weather not be favourable the decision of the Committee will be posted in the Empire Hotel.

(d) For all events two to start or no race; three to start or no second prize, unless otherwise specified.

(e) The Committee reserves the right to make deductions from the advertised prize money should funds be short.

(f) When races are fixed to start at the hour, the starting gun will be fired at the first stroke of the hour. For all other races the starting gun will be fired at the first stroke of the chimes.

(g) The Committee reserve to themselves the right to place fair-play men on all or any yacht.

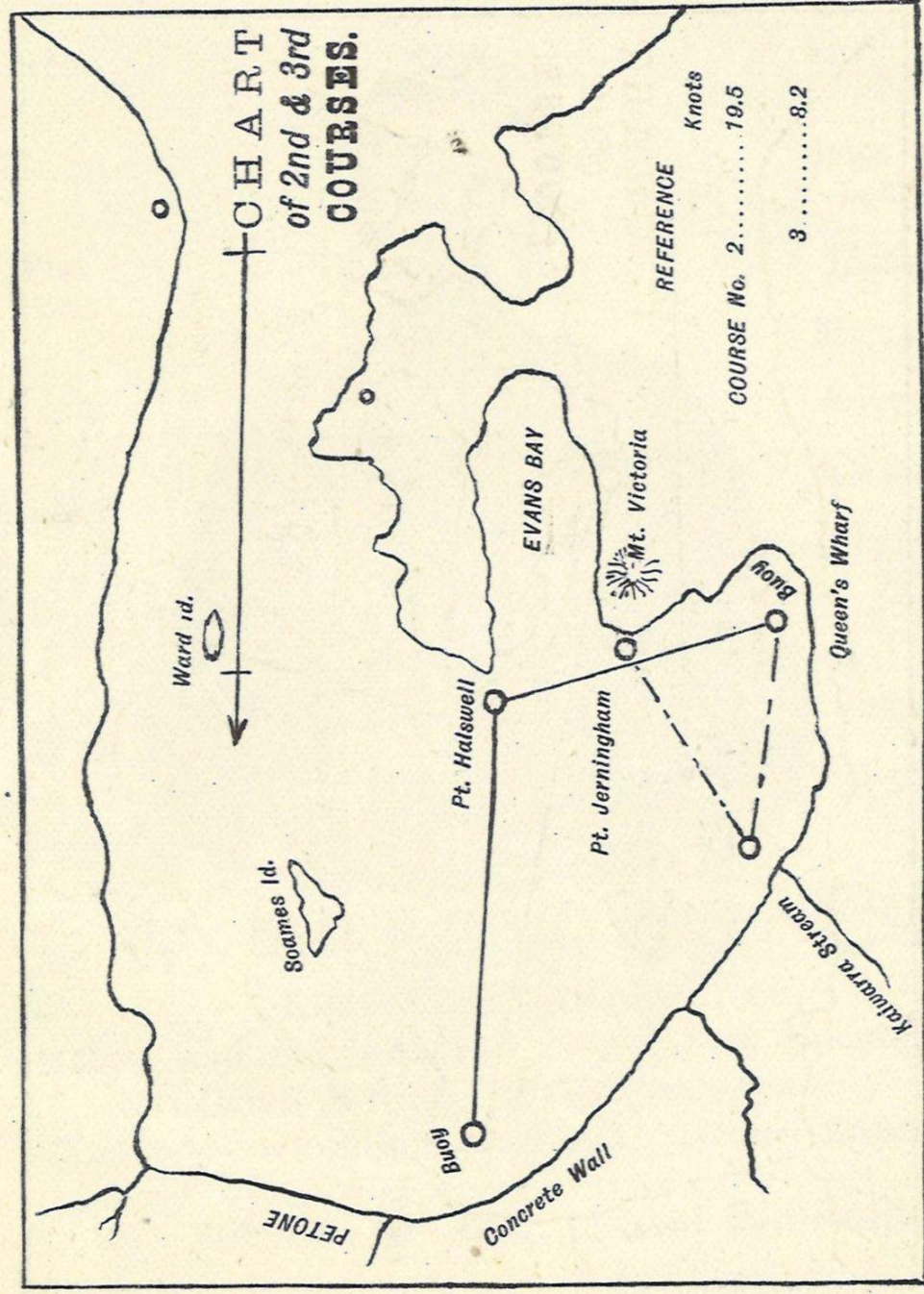
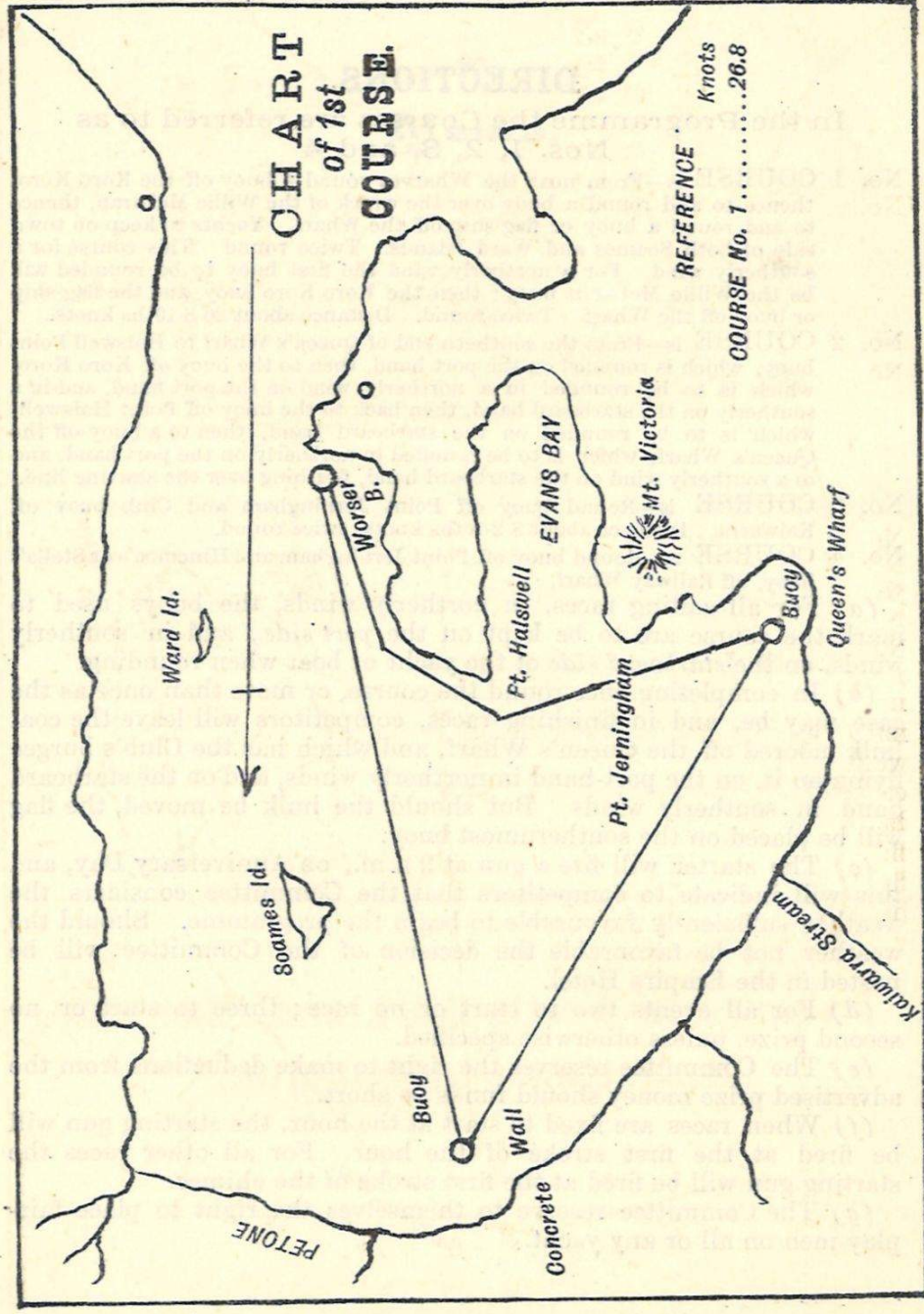

Ropes

Blocks

Wire
Ropes

Chains

Anchors

Life
Belts

Buoys

Flags

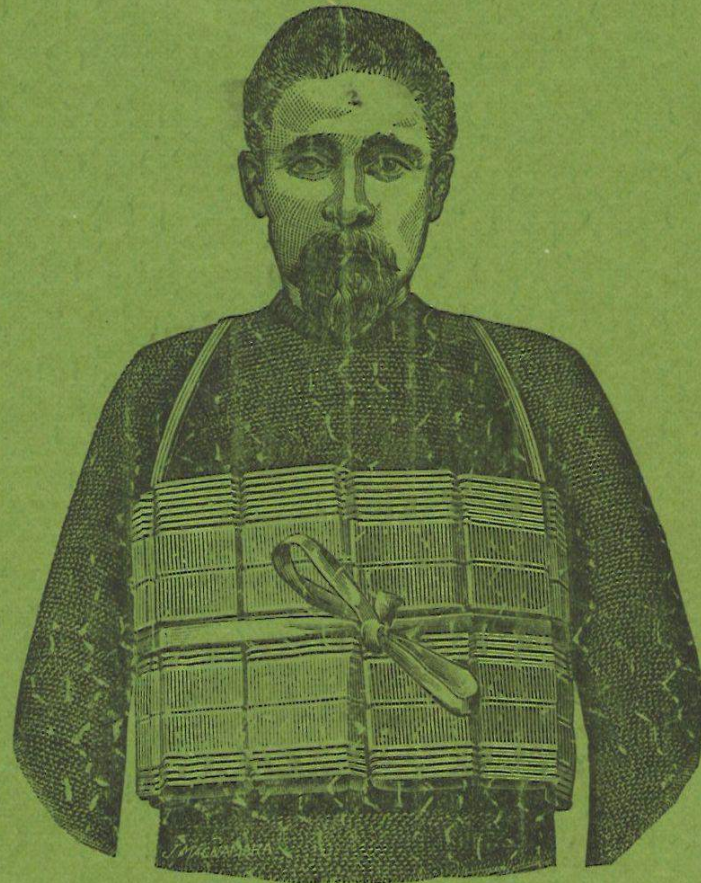

Yacht
Gear

Ships'
Lamps

Lights

Rigging

Screws

Ash Oars

Copper
Paint

Var-
nishes

Engine
Oils.

E. W. MILLS & CO, LTD.,
SHIP CHANDLERS,

SHIPS' and STEAMERS' STORES a Specialty.

RIGGING WORK all classes executed.

Largest Stock Ship Chandlery. Lowest Rates.

E. W. MILLS & CO., Ltd., Wellington.

PIANOS

BY

**Broadwood and Sons
Collard and Collard
Erard
Lipp and Sohn
Schwechten
Kirkman**

**ON TIME PAYMENTS,
FROM 20s MONTHLY.**

Inspect our Stock and you cannot go Elsewhere.

**The Dresden Piano Company,
LAMBTON QUAY, WELLINGTON,
And Princes Street, Dunedin.**

M. J. BROOKES. Manager